

E508 165m

265



TRAVERSE

LINE	GRID BEARING	DISTANCE	
		metres	feet
LOT 33			
318 - 317	160 11 46"	27.52	90.29
317 - 316B	248 03 06	31.58	103.61
316B - 319C	338 53 03	23.22	76.18
319C - 319A	22 18 43	3.15	10.33
319A - 319B	22 41 02	4.66	15.29
319B - 318	70 47 30	26.84	88.07
LOT 30			
317 - 314	160 00 20	29.64	97.24
314 - 315C	249 08 17	30.75	100.89
315C - 316B	338 25 58	29.05	95.31
316B - 317	68 03 06	31.58	103.61
LOT 29			
314 - 313	160 14 56	28.95	94.98
313 - 312B	251 04 12	30.50	100.07
312B - 315C	339 44 34	27.93	91.63
315C - 314	69 08 17	30.75	100.89
LOT 26			
313 - 310	162 12 45	27.80	91.21
310 - 311B	250 55 20	30.00	98.43
311B - 312B	341 10 51	27.86	91.42
312B - 313	71 04 12	30.50	100.07
LOT 25			
310 - 309	162 05 29	28.70	94.16
309 - 308D	249 55 38	22.44	73.62
308D - 308C	273 39 28	3.65	11.98
308C - 308E	294 21 35	5.13	16.83
308E - 311B	341 09 57	24.16	79.28
311B - 310	70 55 20	30.00	98.43
LOT 4			
323 - 22	71 44 27	27.23	89.34
22 - 24	342 42 02	34.72	113.91
24 - 322	251 41 34	27.39	89.87
322 - 323	162 26 11	34.72	113.91
319C - 22	50 10 08	42.15	138.29
319C - 323	19 24 58	19.58	64.24

- ⊙ Traverse station, iron in concrete found
- ⊙ Traverse station, iron in concrete put
- Iron in concrete found

CERTIFIED A TRUE COPY
[Signature]
 7 June 2008
 RECORD NO. SM 243/21008
 CHIEF SURVEYOR

MEMO.
 Survey was executed between February 16th and April 5th, 2008
 Instruments used were: a Nikon DTM 450 Total Station its Accessories & 30 metre Offset Tape.
 Reference was made to Plans L.884R & L.1084R from which grid co ordinates were adopted.
 D.C.A. Approval No. 1391/03
 Survey currently forms a part of Parcel 0820B 357

[Signature]
 PAUL BOLAND
 Lic. Land Surveyor

CASTRIES ST. LUCIA
 DRAWING No: L 1100 R
 DRAWN By: [Signature]
 SURVEYED By: [Signature]
 Lic. Land Surveyor
 DATE May 5th, 2008

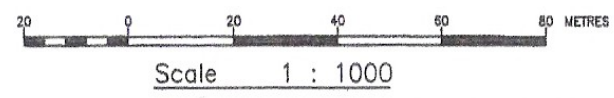
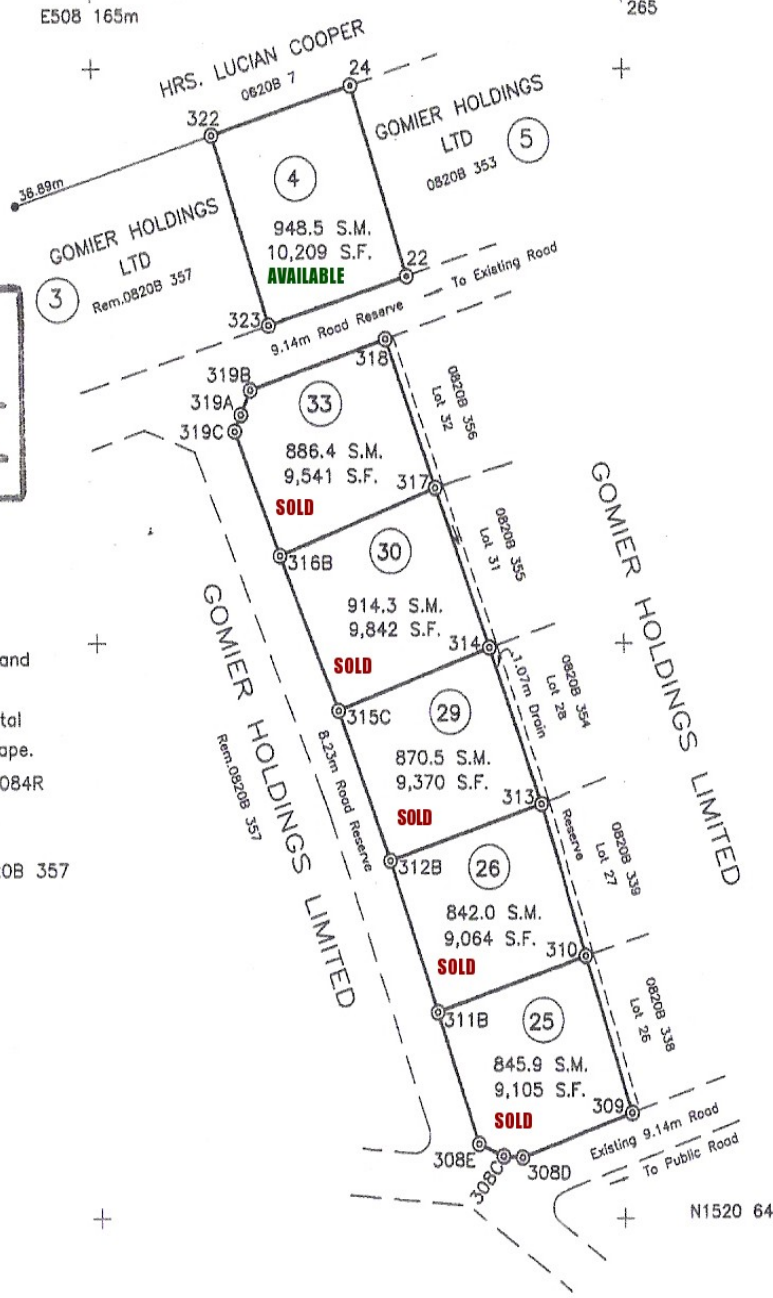

Plan Showing
 survey of six (6) lots at MOUNT LE BLANC
 Quarter of LABORIE
 made at the instance of
 GOMIER HOLDINGS LTD.